# CAB39 Ab

Images(4)

| | | |
|---|---|---|
| Cat.#: DF7992 | Concn.: ~1mg/ml | Mol.Wt.: 40 kDa |
| Size: | Source: Rabbit | Clonality: Polyclonal |

| | |
|---|---|
| Application: | WB 1:1000-3000, IHC 1:50-1:200<br>*The optimal dilutions should be determined by the end user. |
| Reactivity: | Human,Mouse |
| Storage: | Rabbit IgG in phosphate buffered saline , pH 7.4, 150mM NaCl, 0.02% sodium azide and 50% glycerol. Store at -20 °C. Stable for 12 months from date of receipt. |
| Purification: | The antiserum was purified by peptide affinity chromatography using SulfoLink™ Coupling Resin (Thermo Fisher Scientific). |
| Immunogen: | A synthesized peptide derived from human CAB39, corresponding to a region within C-terminal amino acids. |
| Uniprot: | Q9Y376 |

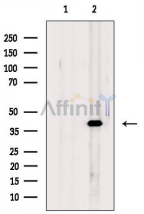


Western blot analysis of extracts from B16F10 cells, using CAB39 Ab. The lane on the left was treated with blocking peptide.

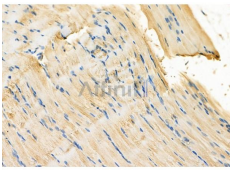

DF7992 at 1/100 staining Rat muscle tissue by IHC-P. The sample was formaldehyde fixed and a heat mediated antigen retrieval step in citrate buffer was performed. The sample was then blocked and incubated with the primary Ab at 4°C overnight. An HRP conjugated anti-Rabbit Ab was used as the secondary Ab.

*IMPORTANT:* For western blot, incubate membrane with diluted primary Ab in 5% w/v milk , 1X TBS, 0.1% Tween®20 at 4°C with gentle shaking, overnight.

For Research Use Only. Not for use in diagnostic and therapeutic procedures. Not for resale without express authorization.